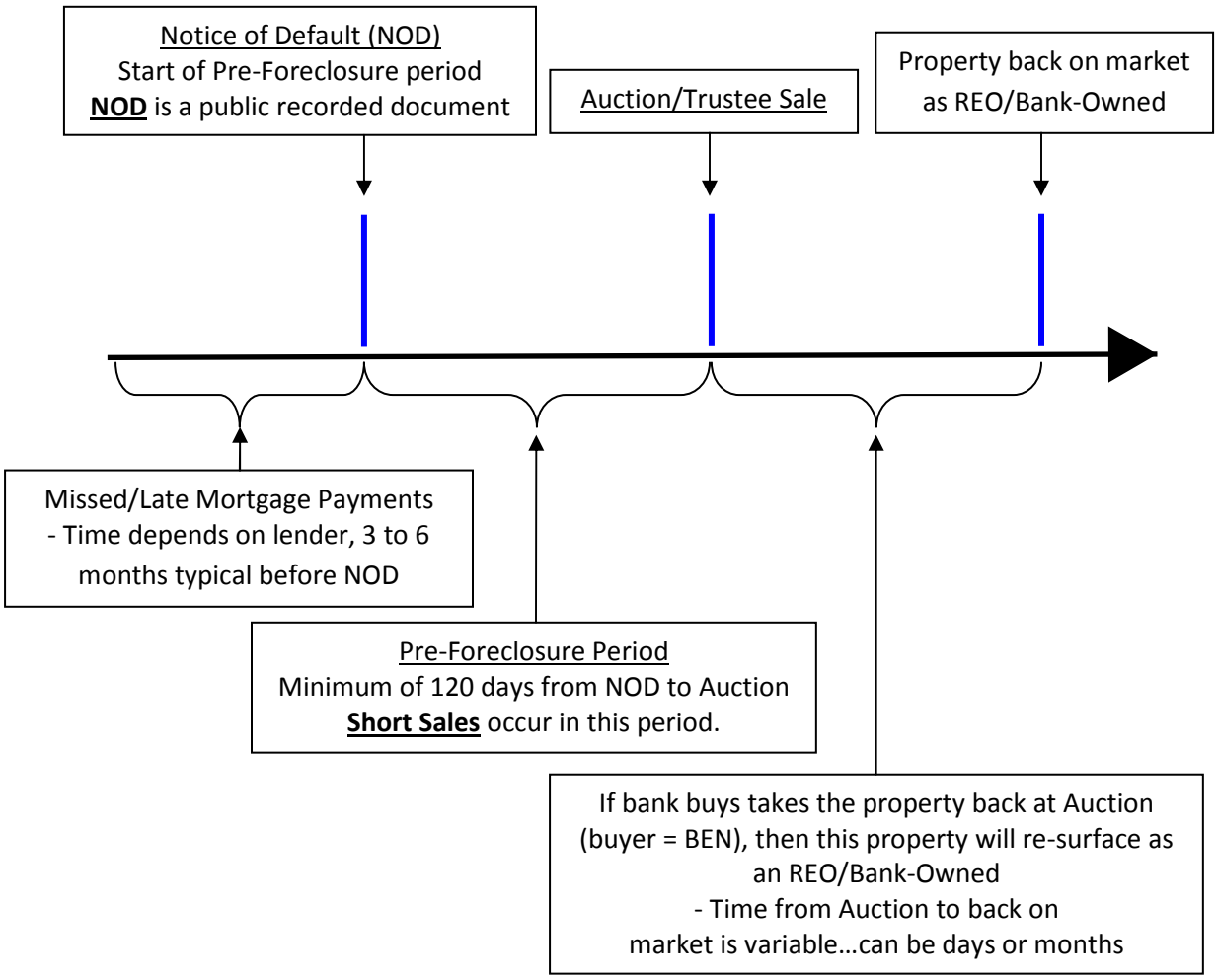Idaho Foreclosure Process & Timeline