

I-9
AUDUBON SOCIETY
OF NEW HAMPSHIRE

I-11
CITY OF NASHUA
LCHIP C/O KATHY HERSH

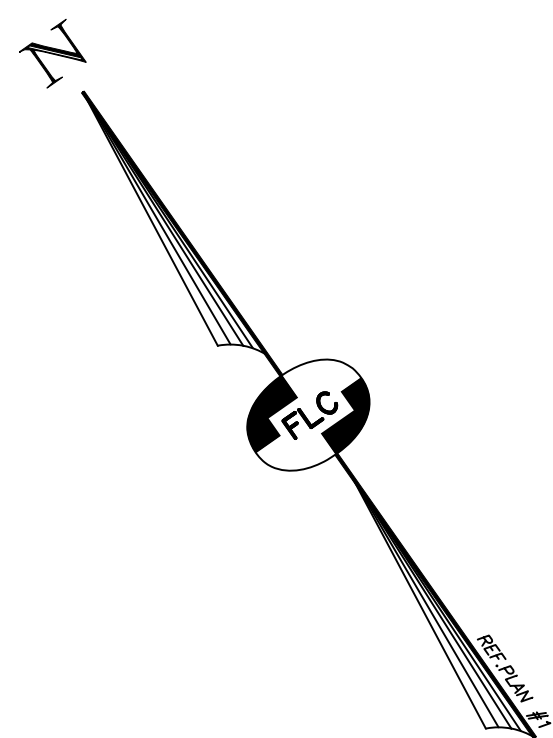
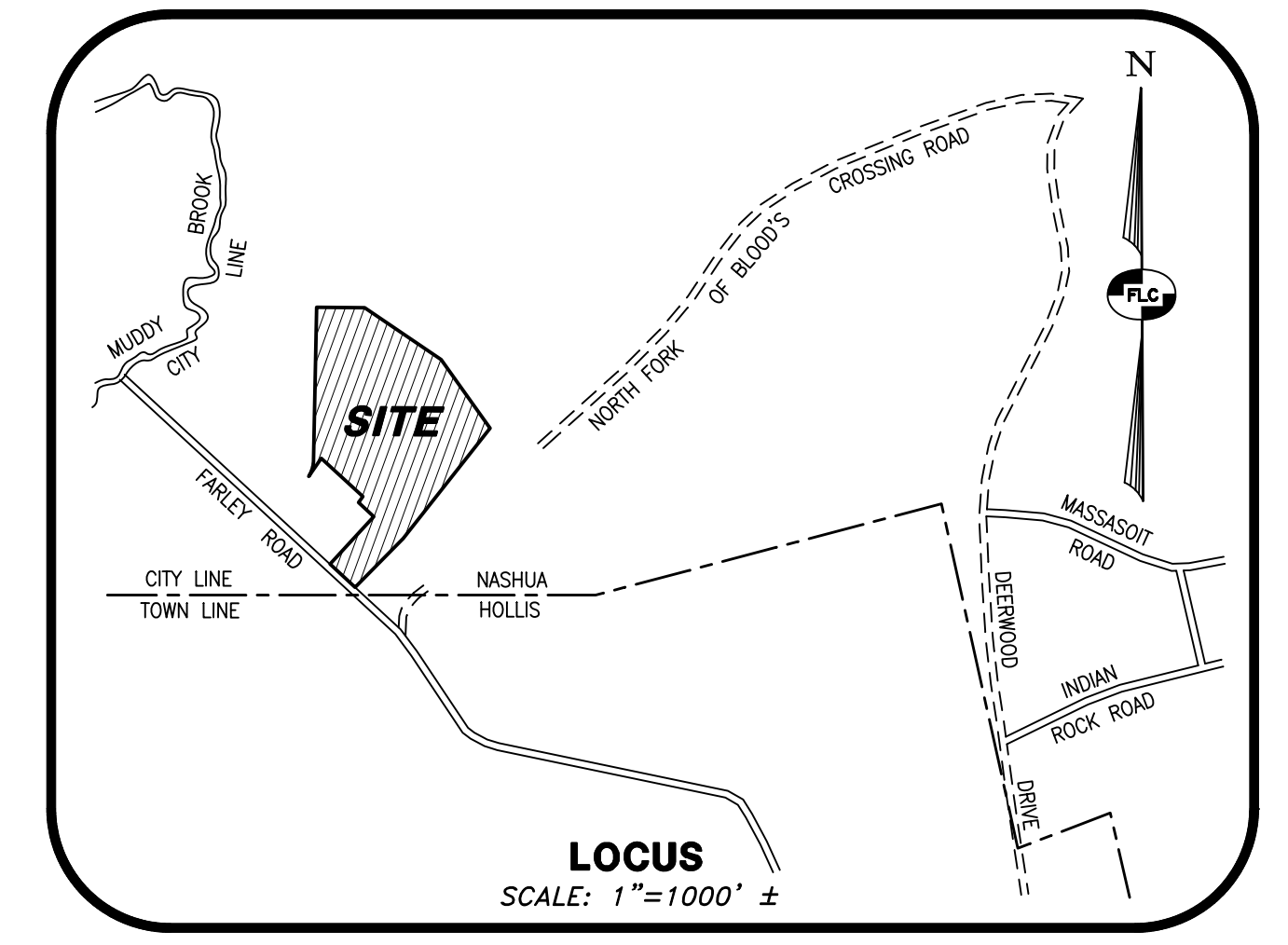

I-13
WEST REVOCABLE TRUST
MARCIA POULIN TTEE.

I-9
AUDUBON SOCIETY
OF NEW HAMPSHIRE

I-31
CHRISTOPHER S. BLACK &
SANDRA ANN BLACK

I-30
CHURCH OF CHRIST

I-29
JOSEPH E. ST. PIERRE

NASHUA, NH
HOLLIS, NH
TOWN LINE

FARLEY ROAD

LEGEND:

- 2-37-1 TAX MAP AND LOT NUMBER
- RIGHT-OF-WAY LINE
- BOUNDARY LINE
- ABUTTING LOT LINE
- MINIMUM BUILDING SETBACK LINE
- TREE LINE
- EXISTING BUILDING
- STONE WALL
- EDGE OF EASEMENT
- WOODS
- GRASS AREA
- OWNER MAINTAINED LAWN
- PROPOSED LANDSCAPING TREES AND SHRUBS
- PROPOSED WATER MAIN
- PROPOSED DRAINAGE SYSTEM
- PRIMARY SEPTIC SYSTEM LOCATION
- RESERVE SEPTIC SYSTEM LOCATION
- PROPOSED SIDEWALK
- PROPOSED STREET LIGHT
- PROPOSED HOUSING UNIT



REV.	DATE	DESCRIPTION	C/O	DR	CK

PRESENTATION PLAN
FARLEY ROAD ESTATES
TAX MAP PARCEL I-47 - 91 FARLEY ROAD
NASHUA, NEW HAMPSHIRE

PREPARED FOR:
RAISANEN HOMES, INC.
P.O. BOX 748 NASHUA, NH 03061 (603) 321-5549

SCALE: 1" = 60' APRIL 11, 2012

Surveying + Engineering + Land Planning + Permitting + Septic Designs

FIELDSTONE
LAND CONSULTANTS, PLLC

778 Elm Street Suite C, Milford, NH 03055
Phone: (603) 672-5456 Fax: (603) 413-5456
www.FieldstoneLandConsultants.com

FILE: 331PROO.dwg PROJ. NO. 331.00 SHEET: PR-1 PAGE NO. 1 OF 1