

# KW Real Estate

APRIL 2013, VOL. 4 No. 4

*2nd Largest Real Estate Company in North America*



Page 2

MLS #38342

Contact Anne Leonard



Page 3

MLS #38327

Contact Lesley Heller-Guenther or Peggy Heller



Page 5

MLS #36240

Contact Pat Long



**Coming Soon**

Contact Barb Loviscky or Annette Yorks



*Commercial Division*



*Residential Division*



*Property Management Division*

**UseKW.com**

814-272-3333

740 S. Atherton Street, State College, PA  
Each office is independently owned and operated.



Follow us on...



# RESIDENTIAL

## NEW LISTING

\$1,390,000



**MLS#38414**

- 5 BR, 3 full - 3 half baths, 2 Story, TASD
- Custom home, 10.35 Acres
- Cherry Flooring & Cabinetry & Granite throughout
- Large Game Room, Family Room, Wine Cellar
- [www.HickoryRidgeEstates.net](http://www.HickoryRidgeEstates.net)

## Cedar Cliff

\$1,195,000



**MLS#35824**

- 5 BR, 6.5 baths, 2 Story, SCASD
- 2 master suites, each bedroom has its own full bath!
- Brazilian cherry flooring
- Commercial grade kitchenite
- [www.cedarcliff.com](http://www.cedarcliff.com)

\$525,000



**MLS#35380**

- 7 BR, 2 full 2 half baths, Contemporary, PVSD
- 10 Stall Horse Barn
- 7.2 acres

## SALE PENDING

\$550,000

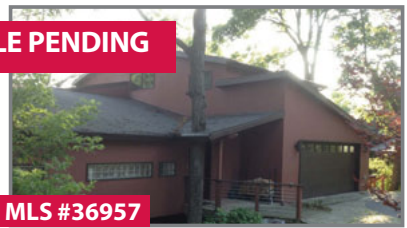

**MLS #36957**

- 5 BR, 3 bath, Contemporary, SCASD
- State of the art Kitchen w/gas stove & electric cooktop
- 2 Master bedroom suites
- Granite enclosed 2 person Jacuzzi tub

\$525,000

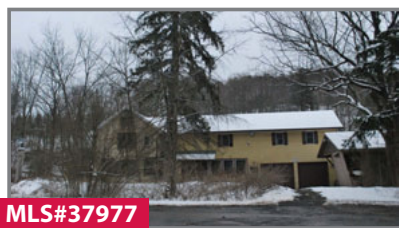

**MLS#37977**

- 3 BR, 1.5 bath, 2 Story, Juniata ASD
- Nearly 39 acres
- Fully Furnished

## Lemont

\$495,000

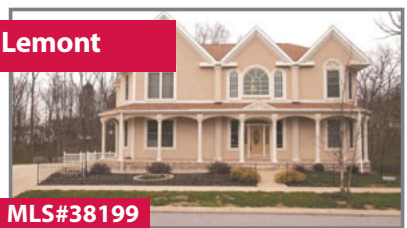

**MLS#38199**

- 4 BR, 4 bath, 2-Story, SCASD
- Bamboo Flooring
- Granite flooring & countertops in lavish, gourmet kitchen

## NEW LISTING

\$499,000

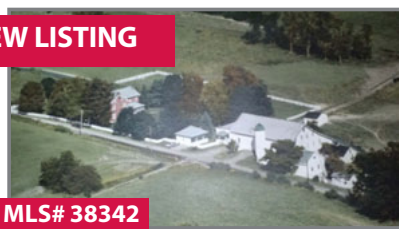

**MLS# 38342**

- 6 BR, 3 bath, 2-1/2 Story, TASD
- Close to State College, PSU & Altoona
- 15 Acre Gentleman's Farm
- Former B&B

\$429,900

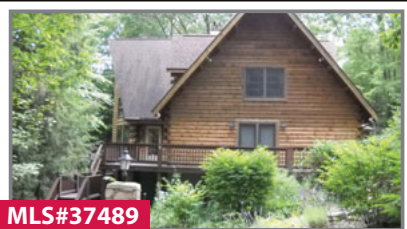

**MLS#37489**

- 5 BR, 4 bath, Log Contemporary, TASD
- 5.14 acres
- Stone Fireplace

View the  
an Entire  
MLS on  
Your  
Smart  
Phone by  
Scanning  
this Tag!

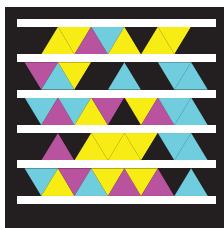

## NEW LISTING

\$394,300



**MLS# 38274**

- 3 BR, 2-1/2 bath, 2 Story, SCASD
- Custom kitchen w/granite tops
- Lots of upgrades included

**NEW PRICE**



**\$379,900**

**MLS # 37986**

- 4 BR, 3.5 bath, 2-Story, SCASD
- Close to Grays Wood Elementary
- Popular Neighborhood
- Wooded Behind House

**SALE PENDING**



**\$379,900**

**MLS#37134**

- 6 BR, 3.5 baths, 2 Story, SCASD
- 2 Acres
- Greenhouse w/waterfall

**NEW PRICE** Rights Lot #98



**\$364,900**

**MLS#37651**

- 3 BR, 2 bath, Ranch, BASD
- Custom Cabinetry; Granite Counters
- Cathedral Ceiling Great Room
- Covered Deck

**Sale Pending**



**\$369,000**

**MLS#37034**

- 3 BR, 3.5 bath, 1-1/2 Story Condo, SCASD
- Luxurious Open Floor Plan
- Bedroom w/Private bath all levels

**\$349,000**



**MLS #37496**

- 3 BR, 2 baths, Contemporary, PVSD
- 6 acres w/outstanding view
- Redone interior – new flooring; bath fixtures; updated kitchen

**NEW LISTINGS**



**\$336,400**

**MLS# 38261**

- 3 or 4 BR, 2-1/2 bath, Cape Cod, SCASD
- 1st Floor Master Suite
- Very Attractive w/Craftsman Accents

**\$325,000**



**MLS#37801**

- Juniata Valley
- 2 Horse Structures
- Located in Clean & Green

**NEW LISTINGS**



**\$321,900**

**MLS# 38231**

- 3 or 4 BR, 2-1/2 bath, Cape Cod, SCASD
- 1st Floor Master Suite
- Very Attractive w/Craftsman Accents

**NEW LISTING**



**\$319,900**

**MLS#38327**

- 3 BR, 3.5 bath, 3 Story, BASD
- Big Rooms & tons of closet space
- 20 minutes to State College

**School District Key**

BASD ..... Bellefonte  
 BEASD ..... Bald Eagle  
 HASD ..... Huntingdon  
 JVSJ ..... Juniata Valley  
 KCASD ..... Keystone Central  
 MUSJ ..... Mount Union  
 MVSD ..... Moshannon Valley  
 POSJ ..... Philipsburg-Osceola  
 PVSD ..... Penns Valley  
 SCASD ..... State College  
 TASD ..... Tyrone

# The Keller Williams Advantage

## kw. Spotlight Article

### **We Are #1, Congratulations KW!**

Published by [Keller Williams Realty](#) on February 17, 2013

Keller Williams Realty announced that it is now the largest real estate franchise company by agent count in the United States. In recent years, the company has surpassed RE/MAX, Century 21, and then finally Coldwell Banker to secure the industry's top position. The news, based on publically available information as of Feb. 6, 2013, was announced in front of more than 10,000 Keller Williams associates during the company's Family Reunion.

CEO Mark Willis declared: "We are one family, we have one destiny, we share one thing. We are America's #1 real estate company by agent count!"

Willis also reported on the strong productivity gains by Keller Williams associates in 2012. Year over year, per-agent units increased 23 percent, closed volume was up 31 percent, and gross commission income rose 28 percent. Moreover, a record 91 percent of the company's offices were profitable for the year. The company also announced total profit share of \$55 million – an increase of 44 percent over the previous year.

During her State of the Culture report, Keller Williams Realty President Mary Tennant updated attendees on KW Cares, which in 2012 awarded \$2.7 million in grants to associates and their families in need.

"One of the keys to Keller Williams Realty's phenomenal success has been our ability to grow organically – from agent to agent, from market center to market center, from country to country – earning our reputation one person at a time," Heller said.

The No. 1 announcement and celebration capped a remarkable year for the company: J.D. Power and Associates ranked Keller Williams "Highest in Customer Satisfaction" among both home buyers and home sellers; Keller Williams was ranked No. 9 on America's Top 150 Workplaces – the only real estate company on the list; and in April, Keller Williams Realty co-founder and bestselling author Gary Keller will publish his latest book, *The ONE Thing: The Surprisingly Simple Truth Behind Extraordinary Results*.

**NEW PRICE**



**\$315,000**

**MLS#37938**

- 4 BR, 2.5 bath, 2 Story, SCASD
- Located near schools, shopping & parks
- 9' ceilings/sunroom/water feature in yard

**NEW PRICE**



**\$310,000**

**MLS#37835**

- 5 BR, 2 bath, Contemporary 1-1/2 Story, BASD
- 4.06 wooded acres
- Open Floor Plan, ceramic tile, cherry cabinets
- One Year Home Warranty

**\$304,900**



**MLS#36583**

- 3 BR, 2 bath, Ranch, BASD
- Hardwood, gas fireplace
- Open Floor Plan
- Grove Park, Ralph Searly Construction

**NEW LISTING**



**\$292,300**

**MLS#38263**

- 3 BR, 2 bath, Ranch, SCASD
- Open Floor Plan
- 3 car garage option available

**\$290,000**



**MLS#31022**

- 2 BR, 1 baths, 2 Story, SCASD
- Large 12 acre lot
- Central location

**NEW PRICE**



**\$279,900**

**MLS#37609**

- 4 BR, 3 bath, Ranch, SCASD
- Open Floor Plan
- 1 Acre

**Sale Pending**



**\$279,900**

**MLS#38256**

- 4 BR, 2.5 bath, 2 Story, SCASD
- Central A/C, eat-in-kitchen w/screened in porch
- Finished walk-out basement



**\$279,900**

**MLS#34549**

- 4 BR, 2.5 baths, 2 Story, BASD
- Heat pump w/central air
- 14' x 12' Deck

**\$279,900**



**MLS#31117**

- 4 BR, 2.5 Bath, 2 Story, SCASD
- Heat Pump w/ Central Air
- Gas Fireplace



**\$274,900**

**MLS #36240**

- 4 BR, 2.5 baths, 2 Story, SCASD
- Nice floor plan
- Large master suite

**NEW LISTING**

**\$269,900**



**MLS#38229**

- 5 BR, 2 bath, Split Entry, SCASD
- Refinished hardwood throughout
- Wood burning fireplace



**MLS#37982**

- 3 BR, 2.5 bath, 2 Story, BASD
- Beautiful Views!
- Over 1/2 acre lot!!

**\$269,900**

**Sale Pending**

**\$264,500**



**MLS#38168**

- 5 BR, 3.5 bath, Ranch, SCASD
- Finished walk-out lower level, hardwood floors
- 2 fireplaces, heated shop, spectacular views

**MODEL UNITS**

**\$259,000  
to \$287,500**



**MLS# 24434, 25508, 22971  
27834, 25511, 27371**

- 3 BR, 3.5 Bath, Townhome, SCASD
- Style and Luxury
- Convenient to town, campus and medical facilities

**\$256,900**



**MLS#37554**

- 3 BR, 2 baths, Ranch, BEASD
- 2.8 Acre private treed lot
- Marble wall fireplace
- Hardwood, marble & tile floor

**\$255,000**



**MLS#38164**

- 4 BR, 2.5 bath, 3 Story Historic, BASD
- Large Bedrooms
- Historic District

**NEW LISTING**

**\$249,900**



**MLS#38251**

- 3 BR, 2-1/2 bath, Ranch, SCASD
- Hardwood throughout
- Fireplace & Central Air

**NEW LISTING**

**\$249,900**



**MLS#38388**

- 3 BR, 2 bath, Cape Cod, SCASD
- 2 Car Garage
- Deck/Media Room

**NEW LISTING**

**\$239,900**

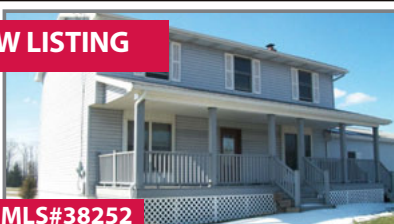

**MLS#38252**

- 5 BR, 3 bath, 2 Story, SCASD
- 1.43 acre lot
- Large deck & porch

**\$239,999**



**MLS#36946**

- 5 BR, 3 bath, 2 Story, SCASD
- Newer stainless Kitchen, baths, laminate & ceramic flooring galore
- Lower Level Guest suite or office w/private entrance

**Sale Pending**



**\$239,900**

**MLS#37499**

- 4 BR, 3 bath, Ranch, SCASD
- Upgraded kitchen
- Full finished lower level w/walkout to 27'x10' patio

**Sale Pending**



**\$239,900**

**MLS#38097**

- 4 BR, 3 bath, Ranch, SCASD
- 40'x40' oversized heated garage
- Family room, play area, office/4 bedroom
- Hardwoods, tile, fireplace

**NEW LISTING**



**\$238,400**

**MLS#38266**

- 3 BR, 2.5 bath, 2 Story, BASD
- Large custom kitchen, hardwood floors
- Walk-out basement w/deck
- Natural Gas Heating w/AC

**NEW LISTING**



**\$231,000**

**MLS#38386**

- 3 BR, 2.5 bath, 2 Story, BASD
- Granite countertops, kitchen island
- Natural gas heating with A/C
- Walk-out basement with deck

**Sale Pending**



**\$229,900**

**MLS#37730**

- 4 BR, 1.5 bath, 2 Story, SCASD
- Lots of Updates
- "Greentree", Close to Campus



**\$219,000**

**MLS #38215**

- 4 BR, 2 bath, Ranch, KCSD
- Large 1 acre lot
- 2 car garage/Central A/C

**Sale Pending**



**\$210,000**

**MLS#37767**

- 5 BR, 3 bath, Ranch, SCASD
- Hardwood Floors
- Fireplace



**\$189,900**

**MLS # 38235**

- 4 BR, 3.5 bath, Duplex-Condo, BASD
- Two Master Suites
- Great Finished Basement
- Natural Gas Heating w/AC

**NEW LISTING**



**\$197,270**

**MLS#38309**

- 3 BR, 2 bath, Ranch, BASD
- New Construction near Airport
- Community Clubhouse w/gym

**NEW PRICE**



**\$190,000**

**MLS # 38238**

- 3 BR, 1.5 bath, Split Entry, BASD
- Eat-in-kitchen with new flooring
- Finished lower level

**Sale Pending**

**\$194,500**

**MLS # 37321**

- 2 BR, 2 Bath, Condo, SCASD
- Light bright corner unit
- Upscale kitchen w/Bosch appliances
- Incredible master bath



**\$192,900**

**MLS#37745**

- 3 BR, 2 bath, Ranch, BASD
- New Construction
- 2 Car Garage



**PRICE REDUCED!**

**\$190,000**

**MLS#37573**

- 7 BR, 4 bath, 2 Story, PVSD
- Tri Plex
- Fully Rented



**Sale Pending**

**\$189,900**

**MLS#38178**

- 3 BR, 2 bath, Ranch, SCASD
- Eat-in kitchen, tile backsplash
- \* New refrigerator, washer/dryer
- \* Convenient location



**\$189,900**

**MLS#34685**

- 26 Acres, Bellwood-Antis SD
- 2,000 ft of river frontage (Little Juniata)
- Flat, wooded



**Sale Pending**

**\$189,500**

**MLS#35827**

- 3 BR, 1 bath, Split Entry, BASD
- Central Air
- Sunroom with hot tub



**NEW LISTING**

**\$185,000**

**MLS#38403**

- 3 BR, 2 bath, Ranch, SCASD
- Deck
- Finished Basement

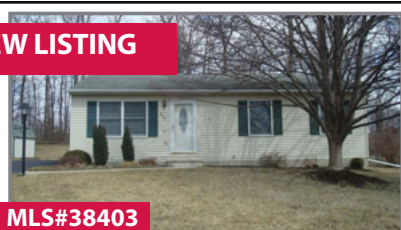

**NEW LISTING**

**\$185,000**

**MLS#38270**

- 6 BR, 4 bath, 3 Story Historic, Curwensville SD
- Stately Victorian Gem, attached apartment
- Unmatched architectural detail
- Wrap around porch, 4 fireplaces



**Sale Pending**

**\$177,400**

**MLS#36967**

- 4 BR, 2 bath, 1-1/2 story, SCASD
- Hardwood Floors
- 2 Car garage; Close to Town



**Sale Pending**

**\$177,000**

**MLS # 37979**

- 3 BR, 2.5 bath, Townhome, BASD
- Gas Heating
- Maintenance Free Living
- End Unit w/Deck

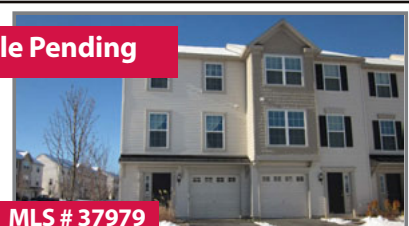





## PROPERTY MANAGEMENT

*Looking for a Property Management Company that takes the stress out of renting? Contact Advantage 1 Property Management, LLC*

**Advantage 1**  
 Property Management, LLC

### **Service We Provide**

- Finding a responsible tenant by taking applications, checking references, and credit reports on prospective tenants.
- Maintain deposit and rent monies with reporting.
- Employ, supervise and discharge all labor required for the operation and maintenance of the property.
- Commercial Leases

**Call Our Team today!**



**Advantage 1**  
 Property Management, LLC

(814) 272-6150

**MYADVANTAGE1.COM**

740 South Atherton Street, State College, PA 16801

# LOCAL DIRECTORY OF SERVICE

### CLOSING SERVICES

#### **Mortgage Settlement Services**

107 S. Spring St. Bellefonte

(814)357-05950

e-mail: mtg.smith@verizon.net



### INSPECTION SERVICES

#### **Resident Experts LLC**

Home, Septic, Radon Inspections

(814)357-0204

tom\_wilson@residentexpertsLLC.com

#### **Dwelling Diagnostics**

**Roger Baker**

(814) 632-9224

Home Inspections – Radon Testing

Septic Inspections – Water Analysis

**\$173,900**



**MLS#37716**

- 3 BR, 2.5 bath, Split Entry, TASD
- Woodstove
- Large Deck

**NEW LISTING**



**MLS#38250**

- 3 BR, 1.5 bath, Split Level, BASD
- New Flooring throughout
- Pellet Stove and Gas Fireplace
- Large Deck & Gazebo

**NEW LISTING**



**MLS#38375**

- 3 BR, 2.5 bath, Ranch, PVSD
- Beautiful New Kitchen
- Great partially finished lower level

**Sale Pending**



**MLS #38107**

- 4 BR, 2 bath, Ranch, BASD
- Hardwood Floors in Living Room
- Finished Basement

**\$169,900**



**MLS#37936**

- 4 BR, 2 bath, Duplex, BASD
- 2 Units w/ 2 br, 1 full bath each
- Excellent rental income
- Lower level w/ walkout & finished common area

**NEW PRICE**



**MLS#34891**

- 2/3 BR, 2 bath, Ranch, BASD
- Energy Efficient, Condo Association
- One Floor Living, New Paint & Carpet
- 5 Miles from Stadium, You Own Land, Own Lot
- [www.nittanynglen.org](http://www.nittanynglen.org)

**\$165,000**



**MLS#37362**

- 5 BR, 2 bath, 2 Story, BEASD
- Spacious home in the country
- Large yard

**\$164,900**



**MLS#38396**

- 3 BR, 2 bath, 2 Story, BEASD
- New Kitchen Cabinets/New Fixtures
- Above Ground Pool/Updated bathrooms
- Hardwood Floors/wood-pellet Stove/New Windows

**Motivated Seller**



**MLS#34117**

- 3 BR, 1.5 bath, 2 Story, Mifflin County SD
- Just Under 12 Acres— Mineral rights
- Screened-in Porch, Backs to State Park
- Great Retreat

**NEW LISTING**



**MLS#38365**

- 4 BR, 2 bath, 2 Story, PVSD
- 1st Floor Master
- Central A/C

**NEW LISTING**



**\$159,700**

**MLS#38362**

- 3 BR, 1 bath, Ranch, SCASD
- Walking distance to shopping & campus
- Full Basement & Garage

**SALE PENDING**



**\$156,950**

**MLS#36831**

- 2 BR, 2 bath, Ranch, BASD
- One Floor Living
- 0.40 Acre Lot
- 2 Car Garage

**\$155,000**



**MLS#35038**

- Bald Eagle Area School District
- 8.47 Acres
- Mineral rights included

**\$153,900**



**MLS#37904**

- 4 BR, 3 bath, 2 Story, SCASD
- 2 Car Garage w/ electricity
- Wood stove in den

**NEW LISTING**



**\$149,900**

**MLS#38400**

- 4 BR, 2 bath, Ranch, Clearfield SD
- Totally Renovated!
- Large Lot!

**NEW LISTING**



**\$149,900**

**MLS#38195**

- 3 BR, 1 bath, Ranch, BASD
- Beautiful Mountain Views
- Double Lot with large backyard

**Sale Pending**



**\$149,900**

**MLS#37466**

- 3 BR, 2 bath, 2-1/2 Story, PVSD
- Condo property
- Access to pool & 14 garage bays

**Sale Pending**



**\$147,400**

**MLS#35204**

- 3 BR, 1 bath, Ranch, SCASD
- Minutes to downtown, park & grocery store
- 1 car garage, nice lot

**Two Established Business**



**\$144,900**

**MLS#37638**

- 3 BR, 1 bath, 2 Story, POSD
- 2 Separate Turn Key Business
- Green House, Antique Shop



**\$139,900**

**MLS#37427**

- 4 BR, 1 bath, 2 Story, PVSD
- Village Commercial
- 1st Floor Bedroom



# Meet Our Keller Williams Family

Put our Agents to Work for You



**Lorraine Spock**  
Team Leader  
(814)-777-1319  
SpockSells@aol.com

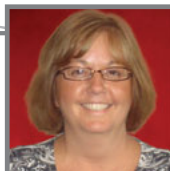

**Colleen Addleman**  
(814)-280-0051  
caddleman@kw.com



**Suzy Alexander**  
(814)-769-3337  
**Bonnie Avillion**  
(814)-571-7122  
suzyandbonnie@yahoo.com

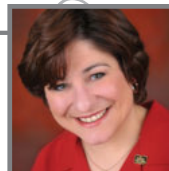

**Melissa Brannen**  
(814)-359-6226  
melissabrannen@ymail.com

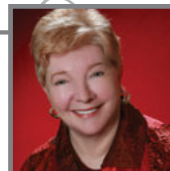

**Pat Long**  
(814)-571-7280  
patlong64@gmail.com



**Barb Lovinsky**  
(814)-574-0040  
barblow@comcast.net  
www.BarbsRealEstate.com



**Tina Lucas**  
(814) 360-3085  
tinaalucas@gmail.com

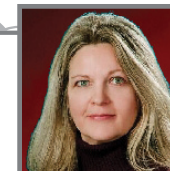

**Marie Miller**  
(717) 437-3058  
mariemiller293@gmail.com



**Brooke Brown**  
(814)-470-2173  
brookeleighbrown@yahoo.com

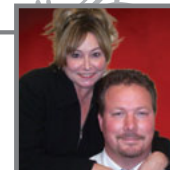

**Doug & Debbie Brown**  
(814)-571-2517  
DougBrown@kw.com  
(814)-571-6742  
Debbrownclosekw@gmail.com



**Shelley Brugel**  
(814)-883-9116  
Shelleybrugel@aol.com



**Kay Cain**  
(814)-441-1864  
callcain@hotmail.com



**Judith Mukaruziga**  
(814)-571-3650  
JudithMuka@yahoo.com



**Kristin Ardire O'Brien**  
(814)-330-6400  
kobrienkw@gmail.com

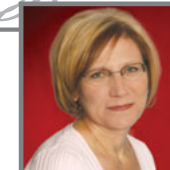

**Judi Orr**  
(814)-404-5828  
JudiOrr@gmail.com

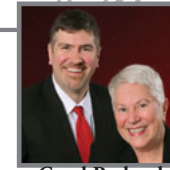

**Carol Packard**  
(814)-272-6083  
CarolPackardKW@aol.com  
**John Packard**  
(814) 571-0921  
packardjohn@ymail.com



**Scot Chambers**  
(814)-574-9267  
scotchambers@gmail.com



**Daniel Cosolito**  
(814) 206-4422  
hometekk.dan@gmail.com

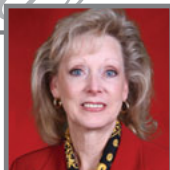

**Diana Das**  
(814)-574-2830  
dianaldas@hotmail.com

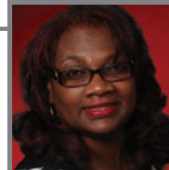

**Kim Davis**  
(814)-883-9116  
Kimdavis1@kw.com



**Cory Peters**  
(814)-574-6232  
CoryPetersSells@kw.com

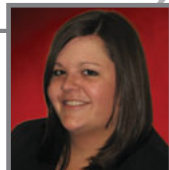

**Amy Rider**  
(814) 280-7170  
ridamy94@yahoo.com

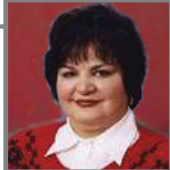

**Donna Santasania**  
(8814)-571-2929  
dasantasania@comcast.net

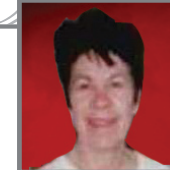

**Emily Schmalstieg**  
(814)-360-0661  
Emily@leanonEmily.com

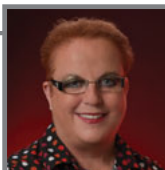

**Mary Pat Dolan**  
(814)-574-3734  
mpdolan@kw.com

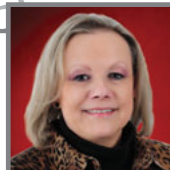

**Ginney Frank**  
(814) 883-0695  
virginiafrank@kw.com



**Robert Froehlich**  
(814)-933-2891  
bobfroehlich@kw.com  
www.bobfroehlich.com

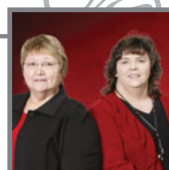

**Peggy Heller**  
(570)-660-9453  
**Lesley Heller-Guenther**  
(240)-676-3598



**Jim Sherry**  
(814)-470-0650  
kwjim76@gmail.com

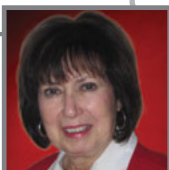

**Rose Showalter**  
(814) 769-9697  
Ris10@comcast.net

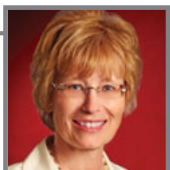

**Jenn Shufran**  
(814) 360-9267  
jenn.shufran@juno.com



**Nyssa Smith**  
(814) 883-8830  
nyssasmith@gmail.com



**Hans Huber**  
(814)-574-3910  
hanshubersells@yahoo.com



**Coleen Huffman**  
(570)-840-9650  
chuffman@kw.com



**Joshua Johnson**  
(814)-404-8062  
happyvalleysales@gmail.com  
Statecollegehomes.kwrealtty.com



**Dean Lawrence**  
(814)-321-5275  
dlawrence4@gmail.com  
www.deanolawrence.com  
www.marcellushalerealestate.com

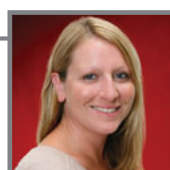

**Dawnyelle Sweeley**  
(814)-880-4812  
deeswee@comcast.net



**Michelle Swope**  
(814)-571-5997  
MichelleSwope@yahoo.com | www.MichelleSwope.com  
**Tricia Merritt**  
(814) 880-3071  
tricia@triciamerritt.com | www.TriciaMerritt.com



**Robert Vogely**  
(814)-933-7930  
RobertVogely@aol.com



**Linda Wang**  
(814) 599-6603  
rywang3@gmail.com



**Anne Leonard**  
(814)-418-1239  
anneleonard@kw.com

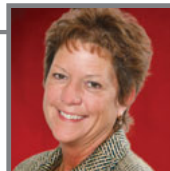

**Brenda Lingle**  
(814)-280-2974  
brendaridesharley@yahoo.com



**Cathy Lomartire**  
(814)-753-2773  
akacate@msn.com

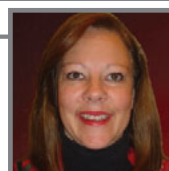

**Julie Long**  
(814) 360-9916  
jullonghomesales@gmail.com



**Terry Weatherford**  
(814)-280-2040  
WeatherfordSells@yahoo.com

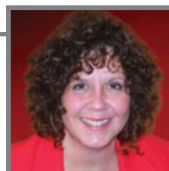

**Denise Wood**  
(814)-590-3664  
denisewoodkw@aol.com

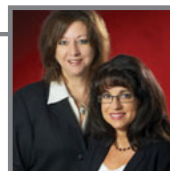

**Annette Yorks**  
(814)-360-0140  
anneteyorks@gmail.com  
**Jackie Treaster**  
(814) 574-3079  
jackietreaster@gmail.com



**Jennifer Zhou**  
(814)-321-7255  
jenniferzhoukw@gmail.com



All Real Estate advertised herein is subject to the Federal Fair Housing Act which makes it illegal to indicate any preference, limitation or discrimination based on race, color, religion, sex, handicap, familial status or national origin, or an intention to make any preference, limitation or discrimination. We will not knowingly accept any advertising for Real Estate which is in violation of the law. All persons are hereby informed that all dwellings advertised are available on an equal opportunity basis. If you believe that you may have been discriminated against in connection with the sale, rental or financing of housing, call the United States Department of Housing and Urban Development (HUD) at 1-800-424-8590/ Equal Housing Opportunity



**Sale Pending**



**MLS#35491**

- 4BR, 1.5 baths, 2 Story, POSD
- New Custom Kitchen
- Hardwood Floors

**\$139,900**

**Sale Pending**



**MLS#33229**

- 4 BR, 2.5 bath, Ranch, POSD
- 8 Acre Lot
- 1,800 sq. ft.; Hardwood Floors
- Beautiful Property

**\$139,900**



**MLS#37739**

- 2 BR, 2.5 bath, 2 Story, BASD
- Custom Kitchen
- Patio/Low Association Fee \$60

**\$138,900**



- 2 BR, 2.5 bath, Condo, BASD
- Each bedroom has it's own bathroom
- 2nd Floor Laundry

**MLS#37138**

**\$138,500**



**MLS#37117**

- 3 BR, 1 bath, Ranch, TASD
- Within 25 miles of State College & Altoona
- Hdw flrs – great 0.93 acre lot – close to Warriors Mark

**\$129,900**

**Sale Pending**



**MLS#37346**

- 2 BR, 1 bath, Cape Cod, KCSAD
- Well maintained; close to LHU
- Nicely landscaped yard

**\$129,900**



**MLS#37893**

- 2 BR, 1 bath, Ranch, BEASD
- Oak laminate flooring
- Fishing stream rear of property

**\$127,500**

**NEW LISTING**



**MLS#38320**

- 4 BR, 4 bath, 2 Story, BEASD
- 0.98 acres
- Room to Grow!

**\$119,900**

**Sale Pending**



**MLS#38217**

- 2 BR, 1 bath, Ranch, BASD
- 2 car garage

**\$119,900**



**MLS#32637**

- 3 BR, 1 bath, Ranch, SCASD
- Fireplace/Deck/Fenced in Backyard
- Large Family Room/2 Car Garage

**\$119,000**

**Sale Pending**

**\$119,900**

**MLS#37467**

- 2 BR, 2 Bath, 2 Story, PVSD
- Condo Property
- Access to pool & 14 garage bays

**NEW LISTING**

**\$113,000**

**MLS#38411**

- 3 BR, 1.5 bath, 2 Story, BASD
- Large Lot!
- Hardwood Floors!

**NEW PRICE**

**\$112,500**

**MLS#37543**

- 5 BR, 2 bath, Multi-Level, POSD
- Many recent updates
- Home Warranty included

**NEW PRICE**

**\$109,900**

**MLS#38131**

- 8 BR, 3 bath, 2 Story, PVSD
- Duplex on 2 acres
- Additional 2/bedroom over garage

**ECHO HILLS**

**\$105,000**

**MLS#37469**

- Lot in SCASD
- Gas available & great view
- 1.27 Acre w/Woods in Rear

**Sale Pending**

**\$94,900**

**MLS#37754**

- 4 BR, 2 bath, 2 Story, PVSD
- True Log Home
- Historic Aaronsburg

**\$92,500**

**MLS#36852**

- 2 BR, 1.5 baths, 2 Story, BASD
- Great Family Home or Investment Opportunity
- Eat-In Kitchen
- Garage and Storage Shed

**\$89,900**

**MLS#36983**

- 4 BR, 2 bath, 2 Story, BEASD
- Huge log kitchen
- Deluxe bath

**\$75,000**

**MLS#37684**

- 1 BR, Cabin, SCASD
- Leased Lot, skiing, hunting, biking
- Small stream nearby, updated
- Rothrock Forest; Behind Tussey Mtn. Ski Area

**\$75,000**

**MLS#37819**

- 5.85 acre building lot, BASD
- Public water & sewer available

# LAND & BUILDING LOTS FOR SALE

## STATE COLLEGE Area School District

- MLS#31398 ..... **\$836,000**
- 19.98 Acre Lot, Zoned A
  - Off of I-99 at Innovation Park
- MLS#32182 ..... **\$650,000**
- 8.8 Acre lot
- MLS#31753 ..... **\$94,900**
- 1.63 acre wooded lot, SCASD
  - Choose your own builder; Prestige Neighborhood
- MLS#37421 ..... **\$84,900**
- 0.70 acre lot, SCASD
  - Choose Your own Builder
- MLS#37422 ..... **\$74,900**
- 0.84 acre lot, SCASD
  - Choose Your own Builder
- MLS# 25590. .... **\$69,000**
- .2 acre lot in Mt. Nittany Terrace , SCASD
- MLS# 23527. .... **\$69,000**
- .20 acre lot on Matilda Avenue

## BELLEFONTE Area School District

- MLS #37819 ..... **\$75,000**
- 5.85 acre building lot, BASD
  - Public water & sewer available
- MLS #37550 ..... **\$50,000**
- 1.03 acre lot, Glen Acres Development
  - Public Water – Great Location
- MLS #37818 ..... **\$49,900**
- 3 Acres vacant Land, BASD
  - Part wooded building lot
- MLS #37548 ..... **\$48,000**
- .75 acre lot, Glen Acres Development
  - Public Water – great location
  - Close to Bellefonte and State College

## HUNTINGDON Area School District

- MLS #37239 ..... **\$38,900**
- Electricity on Property
  - Perked, flat 1.2 Acres
  - Native Trout Street
- MLS #37824 ..... **\$24,900**
- Minutes to Raystown Lake!
  - Huntingdon Area School District
  - Great 2nd Home Opportunity

## PHILIPSBURG-OSCEOLA Area School District

- MLS #37965 ..... **\$13,000**
- 33x88 borough lot, Philipsburg-Osceola School District
  - Public Utilities available, alley in rear
  - Close to shopping, school, and recreation

## BELLWOOD-ANTIS Area School District

- MLS#34685 ..... **\$189,900**
- 26 Acres
  - 2,000 ft of river frontage (Little Juniata)
  - Flat, wooded

## PENNS VALLEY Area School District

- MLS #36069 ..... **\$349,900**
- 31.38 acres
  - 25 minutes to State College
  - Close to schools and shopping
- MLS #38218 ..... **\$84,900**
- +/- 5 Acre Wooded Lot
  - Close to Penn State
- MLS #36067 ..... **\$64,900**
- 1.822 Acres
  - 25 minutes to State College
  - Close to schools and shopping
- MLS #36068 ..... **\$35,900**
- 1.254 Acres
  - 25 minutes to State College
  - Close to schools and shopping
- MLS #37269 ..... **\$34,900**
- Large level lot in Centre Hall
  - Close to local shopping & recreation
- MLS #37887 ..... **\$19,900**
- Lot 0.32 acre, level lot
  - Penns Valley Area School District
  - Public Water, Perk Test Done

## MOSHANNON VALLEY Area School District

- MLS #37727 ..... **\$94,000**
- Approx. 55 acres of land
  - Wooded/open with no zoning

## TUSSEY MOUNTAIN Area School District

- MLS #37821 ..... **\$37,500**
- Close to Lake & State Game Land
  - Tussey Mountain School District
  - Ideal spot for 2nd home!
- MLS #37820 ..... **\$30,500**
- Close to Lake & State Game Land
  - Tussey Mountain School District
  - Ideal spot for 2nd home!

## TYRONE Area School District

- MLS #38094 ..... **\$85,000**
- 6.3 acres lot in TASD
  - Already subdivided into 6 different lots.
  - Great Views

## BALD EAGLE Area School District

- MLS #38224 ..... **\$537,500**
- 179.23 Acres Wooded Lot

**NEW LISTING**



**\$74,900**

**MLS#38364**

- 3 BR, 1.5 bath, 2 Story, Glendale SD
- Great First Time Buyer
- Extra Lot for Rental or New Home

**Sale Pending**



**\$74,900**

**MLS#37780**

- 3 BR, 2 bath, Doublewide, POSD
- Immaculate!!
- Huge Master Bedroom



**\$74,900**

**MLS#37674**

- 2-3 BR, 1 bath, 2 Story, BEASD
- Great First Time Buyer Home



**\$74,000**

**MLS#38094**

- 6.3 acres lot in TASD
- Already subdivided into 6 different lots
- Great Views!!!



**\$72,000**

**MLS#38132**

- 3 BR, 1.5 bath, 1-1/2 Story, Mifflin County SD
- New Windows/2011
- Newer Furnace (3-4 year old)

**NEW LISTING**



**\$72,500**

**MLS#38273**

- 3 BR, 1 bath, 2 Story, Moshannon Valley SD
- 0.57 Acre lot, Detached Garage
- New Oak Kitchen Cabinets
- New Windows Throughout, 1 Year Home Warranty



**\$63,365**

**MLS#37734**

- Building Lot for Sale, PVSD
- 2.57 acres, Level Lot
- Choose your own Builder
- Just 30 minutes to PSU

**Sale Pending**



**\$39,900**

**MLS#36278**

- 2 BR, 1 bath, 1-1/2 Story, BEASD
- New siding, windows
- Sold "AS-IS"



**\$59,900**

**MLS#37405**

- Wooded Home site, BASD
- Build your Dream Home
- 2.27 acre in Woods at Sand Ridge
- Priced to Sell

**Sale Pending**



**\$57,900**

**MLS#34914**

- 3 BR, 1 bath, Ranch, PVSD
- 3 integral and 4 detached garages
- Near Elk Creek and Poe Valley



**NEW PRICE**



**\$49,000**

**MLS#37158**

- 6 BR, 2 Bath, 2 Story, BASD
- Handyman Special
- AS IS

**NEW LISTING**



**\$44,900**

**MLS#38222**

- 3 BR, 2 bath, Doublewide, PVSD
- Like new doublewide
- Central A/C, covered porch
- Eat-in-kitchen, walk-in master closet

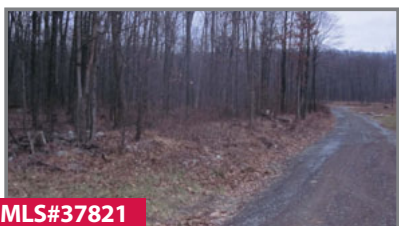

**\$37,500**

**MLS#37821**

- Close to Lake & State Game Land
- Tussey Mountain School District
- Ideal spot for 2nd home!



**\$30,500**

**MLS#37820**

- Close to Lake & State Game Land
- Tussey Mountain School District
- Ideal spots for 2nd home!

**NEW PRICE**

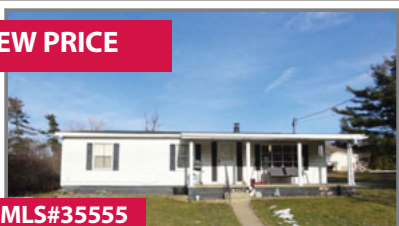

**\$28,500**

**MLS#35555**

- 3 BR, 1 bath, Modular Ranch, POSD
- Large lot w/set back
- Peaceful setting



**\$24,900**

**MLS#37824**

- Minutes to Raystown Lake!
- Huntingdon Area School District
- Great 2nd Home Opportunity

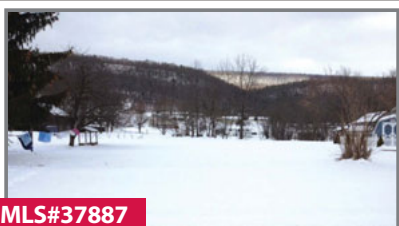

**\$18,500**

**MLS#37887**

- 33x88 borough lot,
- Philipsburg-Osceola School District
- Public Utilities available, alley in rear
- Close to shopping, school, and recreation

**kw**

*Put your  
home here!*



KW Cares is a public charity created to support Keller Williams Realty associates and their families in times of extreme hardship as a result of a sudden emergency. Hardship is defined as a difficult circumstance that a person or family cannot handle without outside help. KW Cares also supports other charities aligned with the mission and values of Keller Williams Realty and KW Cares.

This charity is the heart of the Keller Williams Realty culture in action - finding and serving the higher purpose of business through charitable giving in the communities where our agents live and work.

KW Cares was the brainchild of the agents of Keller Williams Realty and Mo Anderson, Vice Chair of Keller Williams Realty International, who took this dream and brought it to fruition. Today it is supported by all KW associates.

# COMMERCIAL

**\$836,000**



**MLS#31398**

- 19.983 acres SCASD
- Great View!
- Off I-99 – Innovation Park

**\$608,000**



**MLS#34846**

- River Valley townhouse development lots, Montoursville, PA
- 16 lots @ \$35,000 each each
- Approved Land Development Plan

**\$495,000**



**MLS#37350**

- Philipsburg (Chester Hill) Commercial
- 2100 sf office, 9200 sf open garage
- 11 miles from I-80 Kylertown Exit

**NEW LISTING**

**\$289,000**



**MLS#38282**

- Restaurant, PVSD
- Turn Key Business
- Many alternate commercial uses

**\$215,000**



**MLS#30443**

- 4,144 SF Commercial Building; Other (SCASD) • 0.25 acres
- Zoned Village
- Motivated Seller

**SALE OR LEASE**

**\$79,900**



**MLS#37939**

- 1 BR, Office/Condo, S. Atherton Street
- No Exterior Maintenance
- Furniture Included
- Parking on Site

# DEVELOPMENTS



**NITTANY GLEN**

**Starting at \$176,900**

- New construction ranch style homes
- Flexible Floor Plans
- Maintenance Free Living



**FERNE HOLLOW**

**MLS#31753 & 31756 • Starting at \$94,900**

- 3.93 & 1.63 Acre wooded lot, SCASD
- Prestige's neighborhood
- Owner is PA Licensed Realtor

## Join me in supporting local non-profit organizations!

I support the following:

- Orphaned Kitten Program  
[www.orphanedkittenprogram.com](http://www.orphanedkittenprogram.com)
- Nittany Cheer  
[www.nittanycheer.com](http://www.nittanycheer.com)
- Centre Wildlife Care  
[www.wildaboutanimals.net](http://www.wildaboutanimals.net)
- Hope for Kids  
[www.hopeforkids.org](http://www.hopeforkids.org)
- Park Forest Day Nursery  
[www.pfdn-preschool.org](http://www.pfdn-preschool.org)



*Featured Kittens of the Month!*

Let's work together to make a difference in our community! I will donate\* \$250 to one of the five organizations that I support when you or someone you knows buys or sells real estate with me.

*\*Donation from me made at closing*



**Michelle Swope REALTOR®**

740 S. Atherton St., State College, PA 16801

814-272-3333 • Mobile 814-571-5997

E-mail: [michelleswope@yahoo.com](mailto:michelleswope@yahoo.com) • [www.michelleswope.com](http://www.michelleswope.com)



## KW Welcomes these agents on board the Keller Williams Team!



Tina Lucas



Amy Rider

**And there are plenty of reasons why these agents would want to join the team.  
See what's being said about Keller Williams!**

**J.D. Power and Associates**

- Ranked Highest in Customer Satisfaction Among Home Buyer and Seller Segments

**Entrepreneur Magazine**

- Franchise 500 List: No. 178
- America's Top Global Franchises: No. 142

**Workplace Dynamics**

- America's Top 10 Workplaces

# KW NEWS:



488 million users regularly use facebook mobile.<sup>1</sup>

80 percent of social media users prefer to connect with brands through Facebook.<sup>2</sup>

If you are one of the millions who use facebook, you can connect with us there too!



[facebook.com/KellerWilliamsStateCollege](https://facebook.com/KellerWilliamsStateCollege)

## Looking for?...

- Real Talk from our Agents
- Local Market information
- Industry News
- Referrals for Industry Partners

Like us on facebook to be *"In the Know"*

<sup>1</sup>Cohen, D. (2012, May 8). Infographic: Facebook Mobile Penetration. *All Facebook*. Retrieved January 17, 2013 from allfacebook.com  
<sup>2</sup>Jorgensen, K. (2012, September 24). Facebook Marketing Statistics You Need To Know. *Business 2 Community*. Retrieved January 17, 2013 from www.business2community.com

## Average Sales Price and Time on Market by Location

**State College**  
 \$261,964  
 76 Days

**Bellefonte**  
 \$197,330  
 116 Days

**Penns Valley**  
 \$188,580  
 105 Days

**Philipsburg  
 Osceola**  
 \$92,962  
 113 Days

**Bald Eagle**  
 \$117,770  
 93 Days

Data collected from the Centre County Associations of Realtors Multiple Listing Service - Residential Sold by Area:  
 Jan 1, 2012 - Dec 31, 2012

**Home prices starting \$176,900.**



*New Construction Community featuring spacious ranch style homes, luxurious amenities, flexible floor plans, and maintenance-free living.*



**THE GREENBRIAR**



**THE KINGSLEY**



**THE SOMERSET**



**THE HOPEWELL**

[www.villageofnittanyglen.com](http://www.villageofnittanyglen.com)



For a personal tour of our homes & clubhouse

**CALL**

**Kristin O'Brien**  
REALTOR ®

814 330-6400

kobrienkw@gmail.com



**Dawnyelle Sweeley**  
REALTOR ®

814 880-4812

dawnyelle.kw@gmail.com

**Sales Office Open Friday thru Sunday 11-3**

**814-272-3333 • 740 S. Atherton Street, State College, PA**

**WELLS FARGO** HOME MORTGAGE



**Jeff Shoemaker**  
Purchase, Refinance, FHA Conventional, VA Military Express Cert., Renovation, Reverse, FHA, Guaranteed Rural Housing  
**814-238-1347**  
www.jeff-shoemaker.com  
*Proudly Serving all 50 States - America's #1 Home Lender*

**KISH** many solutions  
one promise  
expect more

Locations in Centre, Mifflin, 1-888-554-4748  
& Huntingdon Counties [www.KishBank.com](http://www.KishBank.com)

Banking Insurance Financial Solutions Travel

**Want to save more money on your auto and home insurance?**

I am now able to offer Liberty Mutual auto, home and other personal insurance products. Call TODAY for your free quote.

**ROBERT A. LIEB, CFP® - FINANCIAL PLANNER**  
**MAUREEN DRAIN, MARKETING ASSISTANT**  
**814-237-5052**



Liberty Mutual is not affiliated with The Prudential Insurance Company of America. PRUDENTIAL INSURANCE AGENCY, LLC, NEWARK, NJ, IS NOT AFFILIATED WITH LIBERTY MUTUAL, BOSTON, MA0211362-00001-00

**RESIDENT EXPERTS LLC**  
HOME, SEPTIC, & RADON INSPECTIONS

Now offering Radon Mitigation services

**Tom Wilson**  
ASHI # 250470 DEP # 2843  
P.O. Box 9 Mingoville, PA 16856  
814-357-0204  
tom\_wilson@residentexpertsllc.com  
www.residentexpertsllc.com PA93125



CERTIFIED INSPECTOR

*Pinehurst Homes*



**Pinehurst Homes**  
Custom Homes, Remodeling, Additions

2090 East College Ave., State College, PA 16801  
Phone (814) 237-4664 • Fax (814) 234-5055  
www.pinehurstcustomhomes.net

**MIDSTATE CLOSING COMPANY**



Whether you're closing on a new home, refinancing your existing residence or purchasing investment property, choose the efficient knowledgeable staff of MidState Closing Company to arrange the details. Relax on closing day knowing we'll bring everything you need to the table, with no surprises.

**CLOSE WITH CONFIDENCE**  
330 Innovation Boulevard, Suite 302, State College  
wboone@babstcalland.com • 814-234-2048

**UNIVERSAL SETTLEMENT SERVICES**  
OF PENNSYLVANIA, LLC

1609 N. Atherton St.  
State College, PA 16803  
(814)•689•1741

- Title Insurance • Real Estate Closings
- Flexible Scheduling to Fit Your Lifestyle
- Highly Trained and Friendly Staff
- Unrivaled Response Time



*Providing Peace of Mind Through Personalized Real Estate Closing Services*

**MORTGAGE SETTLEMENT SERVICES**



Steven F. Smith

Fast, Courteous, Professional Real Estate Settlements  
Purchases, Refinances & 1031 Exchanges  
Agent for Old Republic National Title Insurance Company  
(814) 357-0515 • Fax: (814) 357-0583 • Toll Free: 888-357-0515  
or Email us for more information at: mtg.smith@verizon.net  
Serving Centre, Clinton and Surrounding Counties  
For All Your Real Estate Closing Needs

**JABCO PEST CONTROL SERVICES, LLC**  
INSECT CONTROL • RODENT CONTROL  
INDUSTRIAL • RESIDENTIAL • COMMERCIAL



PO BOX 71 FLEMING, PA 16835  
**355-3755**  
toll free 1-866-630-(PEST) 7378  
**Fred Jabco - Owner**  
email: jabcopestcontrol@gmail.com  
fax: 814-357-8341

**EPIC SETTLEMENT SERVICES, INC.**



117 E. High Street • Bellefonte, PA 16823  
814-353-9055 • www.epicsettlement.com



We are a research and settlement company providing services for residential purchases and refinance transactions

# KW<sup>®</sup> Featured Partners



**David Lingle Homes**  
Your Custom Home Builder

**(814) 280-0060**



**Get our 3-Bed, 2-Bath, 4-Door, V-6 discount.**



**Liz Dudek, Agent**  
1464 Martin Street  
State College, PA 16803  
Bus: 814-238-1562  
www.insurestatecollege.com

Put auto and home together for hundreds in savings. When you have a State Farm® car and a State Farm home, get ready to drive around with a big, money-saving State Farm smile. **GET TO A BETTER STATE™. CALL ME TODAY.**



State Farm Mutual Automobile Insurance Company,  
State Farm Indemnity Company, Bloomington, IL  
1103161.1



**AXON SETTLEMENT SERVICES, LLC**

*"The Answer to Your Real Estate Transaction"*  
2125 E College Ave Ste 202  
State College, PA 16801  
TEL 814-205-1492 FAX 814-689-1773  
CELL 814-360-7953  
www.faxonsettlement.com

**Cory Stump**  
corys@faxonsettlement.com

**THE paul berkobin TEAM**

**Serving Centre County Since 1993**  
All Major Mortgage Programs Available



**MeridianBank MORTGAGE CENTER**

For service: **814-364-9262** or [cgillespie@meridianmortgage.com](mailto:cgillespie@meridianmortgage.com)

LENDER Member FDIC NMLS #462854



**Roger Baker**  
(814) 632-9224  
DwellingDiagnostics.com

Home Inspections • Radon Testing  
Septic Inspections • Water Analysis



Over 20 Years in the Housing Industry



It's not about furniture,  
it's about how you live.

**WOLF'S**  
Since 1907

138 Valley Vista Dr, State College 814-278-7474

**"Low Rates, Low Fees, Best Service"**  
Office: 814-861-LOAN (5626)  
Mon-Sun, 9am-9pm



**The Munar Mortgage Team**  
Andres J. Munar, Vice President of Sales  
Lora Larimer, Loan Originator/Realtor®  
Spencer Berry, Mortgage Assistant



Like us on Facebook: [facebook.com/themunarmortgageteam](https://www.facebook.com/themunarmortgageteam)  
Licensed by the PA Dept of Banking • NMLS# 142275 • NMLS# 922931 • NMLS# 943912



**Jersey Shore State Bank**  
Mortgage Services

State College  
2050 N Atherton St  
814-235-1710



Custom Mortgage Options

LENDER Member FDIC

Support our Partners that make this magazine possible