Timing the "Bottom of the Market" is...
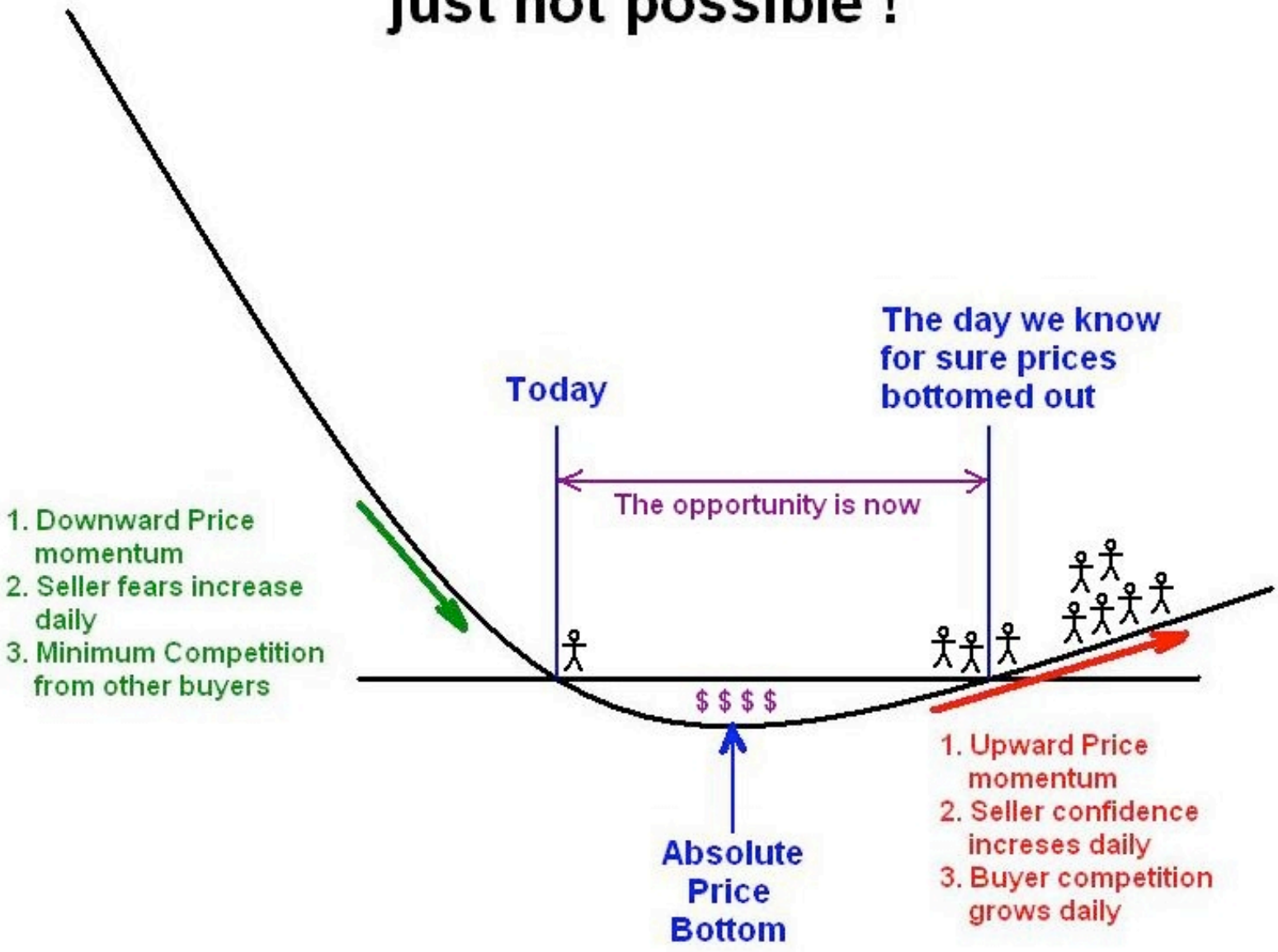
just not possible !