

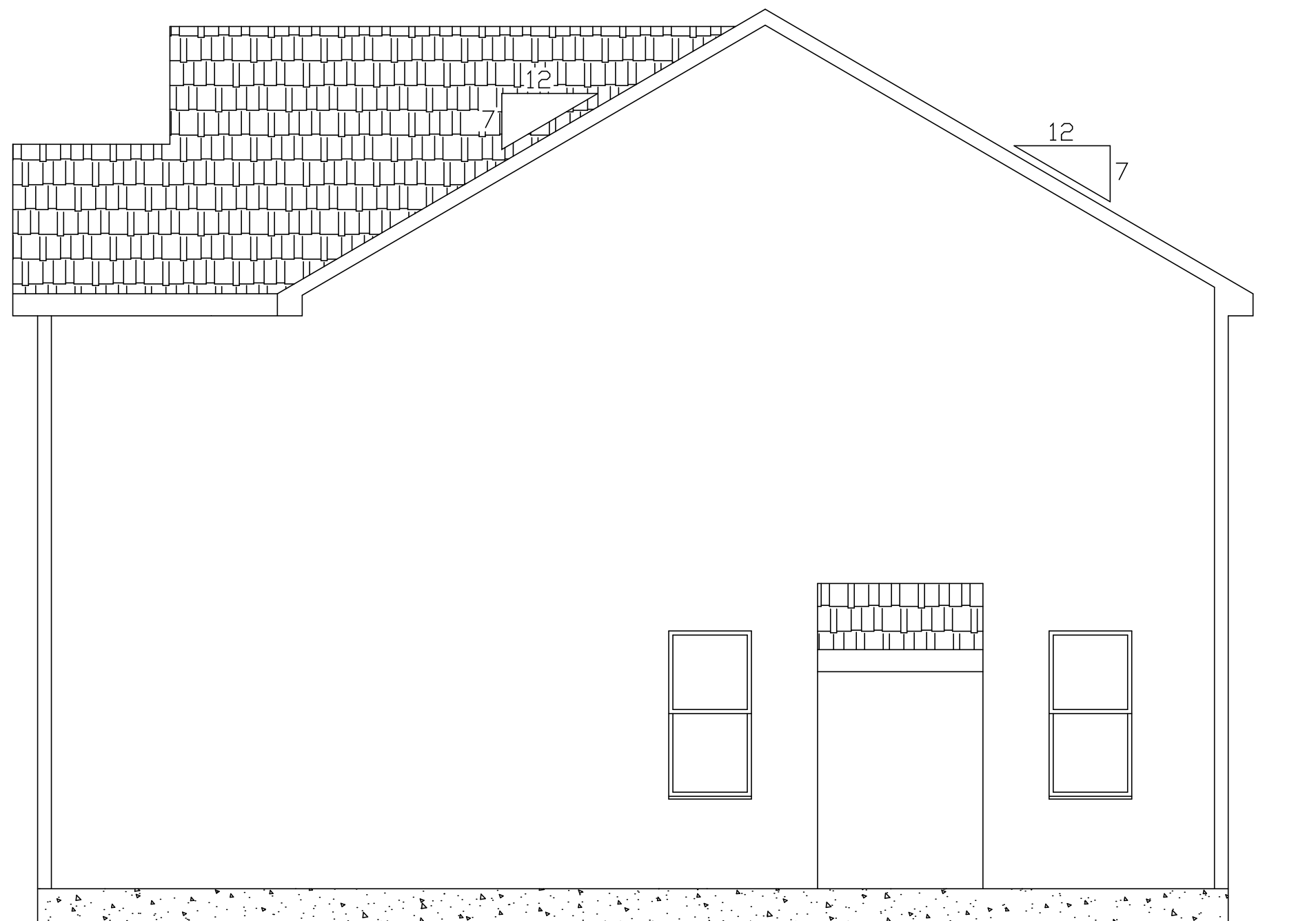

FRONT ELEVATION
SCALE: 1/4" = 1'-0"



RIGHT SIDE ELEVATION

SCALE: 1/4" = 1'-0"

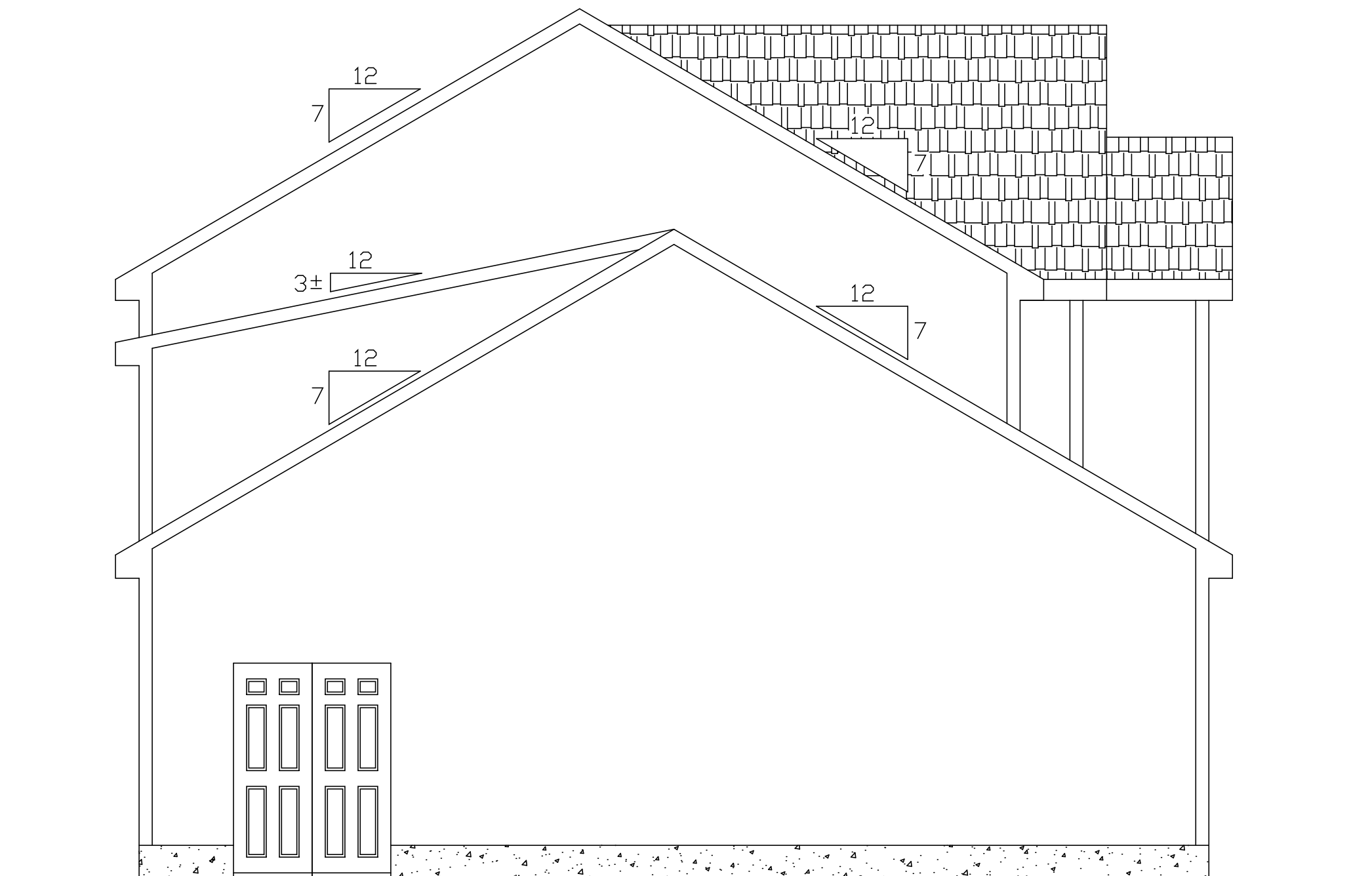

LEFT SIDE ELEVATION

SCALE: 1/4" = 1'-0"

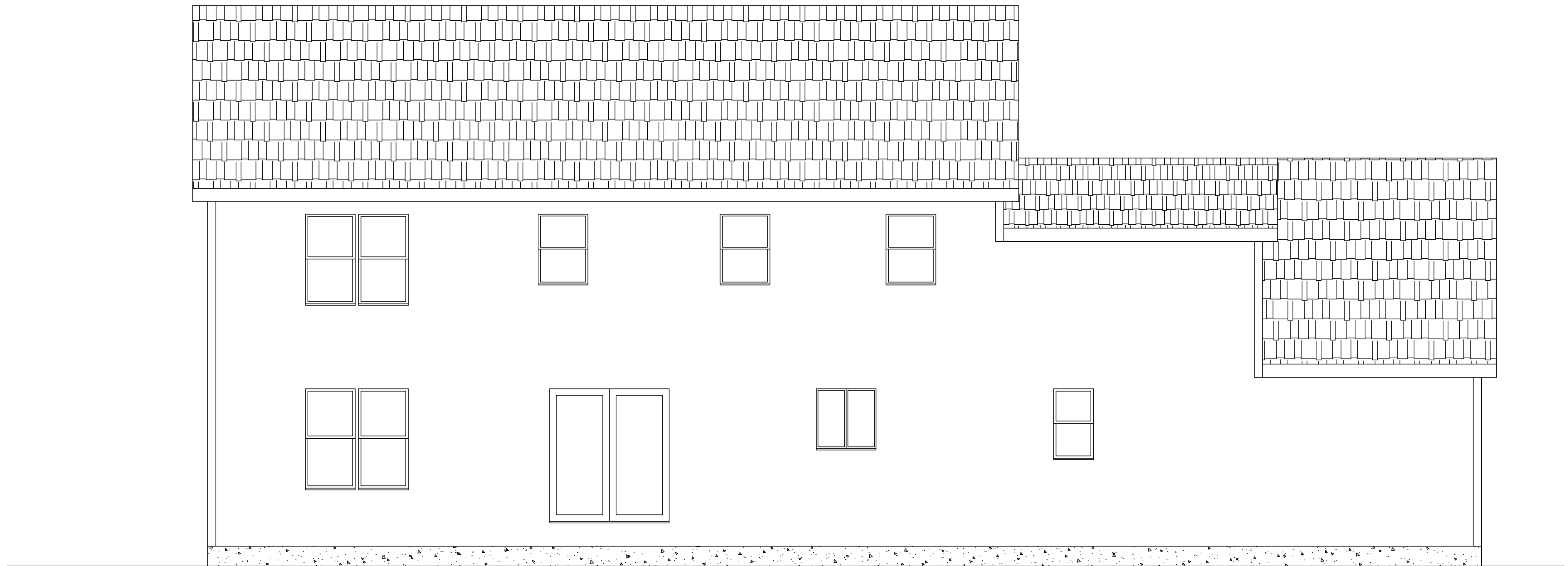

REAR ELEVATION

SCALE: 1/4" = 1'-0"

PROPOSED HOUSE PLANS FOR:
RIDGE PROPERTY, LLC

SHEET
3 OF 7

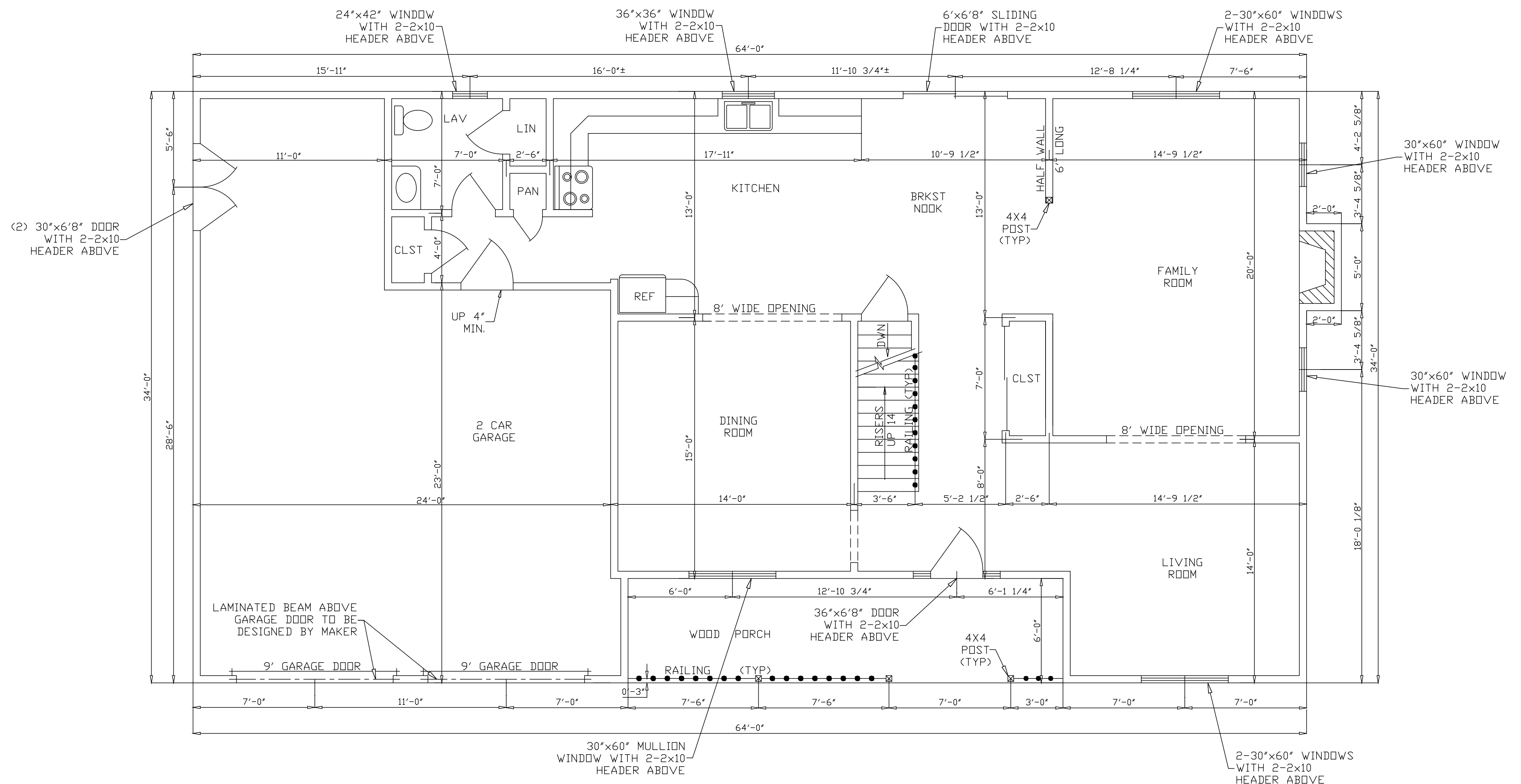

FIRST FLOOR PLAN
 SCALE: 1/4" = 1'-0"

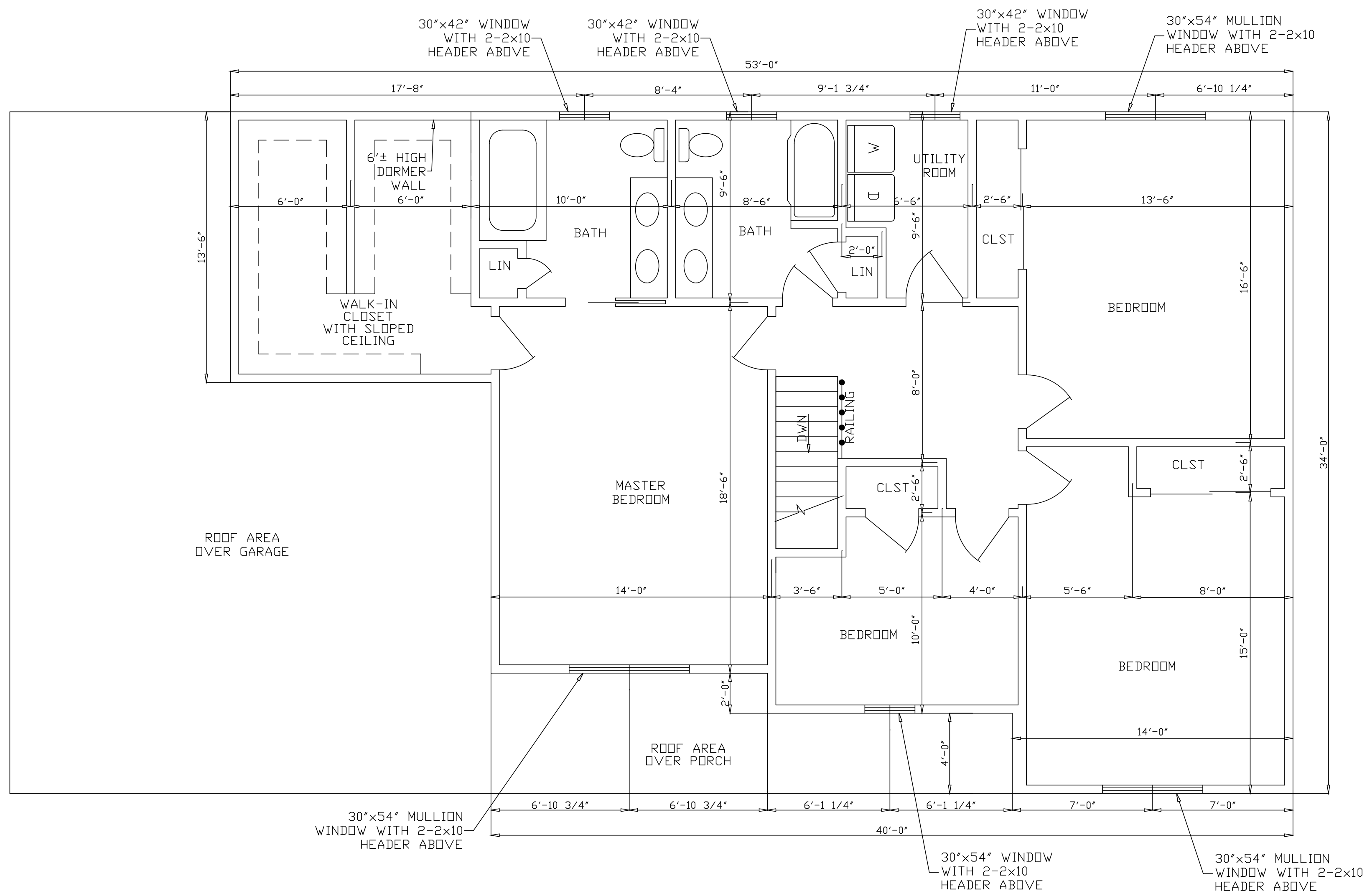

SECOND FLOOR PLAN

SCALE: 1/4" = 1'-0"

NOTE:
 BUILDER AND/OR OWNER IS RESPONSIBLE
 TO DETERMINE PLACEMENT OF BASEMENT
 WINDOWS, DOORS, BULKHEAD, KNEE WALL,
 ETC. ON SITE AFTER EXCAVATION.

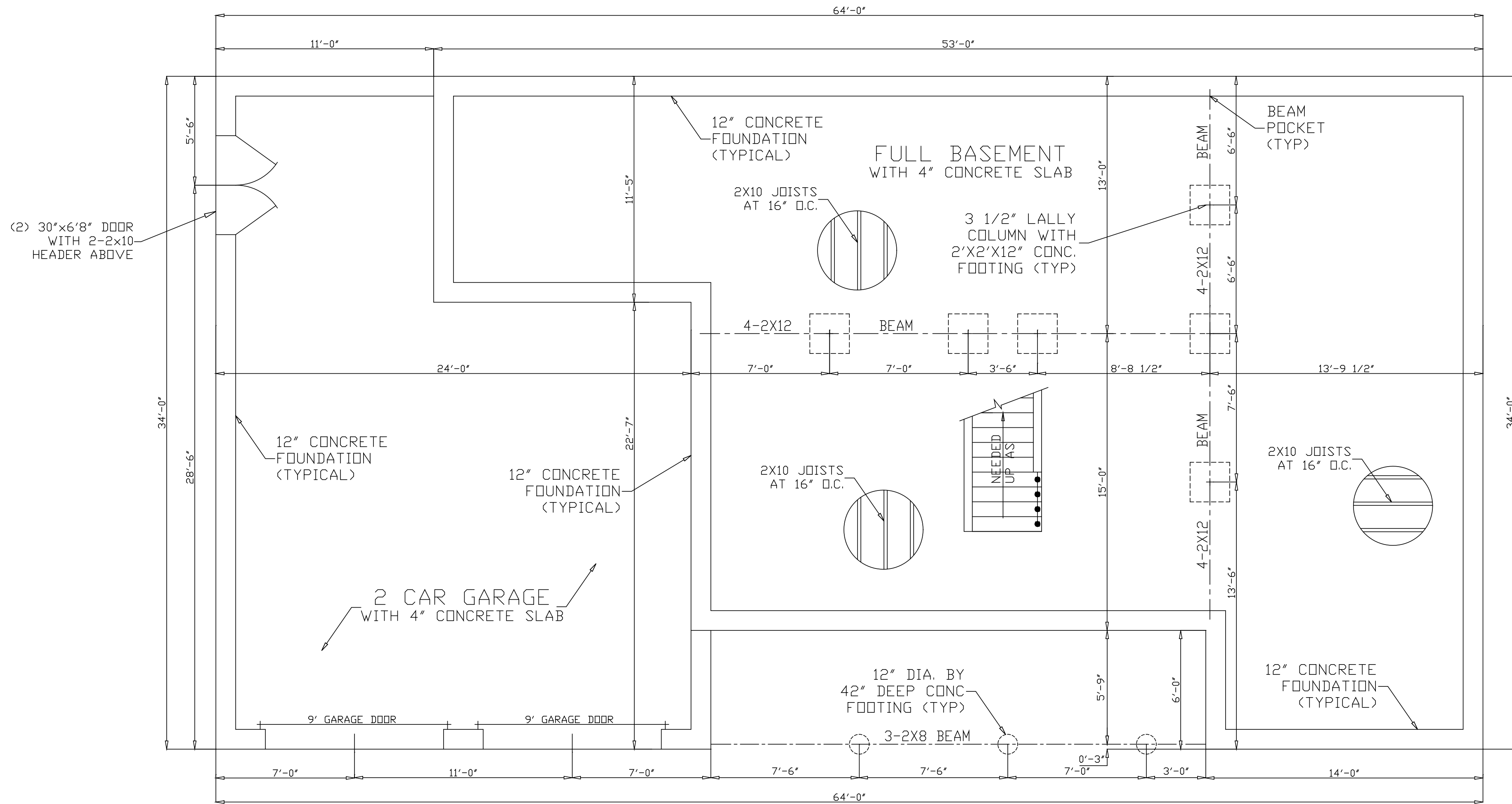

FOUNDATION PLAN
 SCALE: 1/4" = 1'-0"

BUILDING DESIGN CRITERIA:

- * WIND LOADS TO BE 100 M.P.H. (MIN.)
- * LIVE LOADS TO BE AS FOLLOWS:
(IN POUNDS PER SQUARE FOOT)
- ATTICS WITHOUT STORAGE = 10
- ATTICS WITH LIMITED STORAGE = 20
- HABITABLE ATTICS - 30
- ATTICS WITH FIXED STAIRS = 30
- BALCONIES (EXTERIOR) & DECKS = 40
- FIRE ESCAPES = 40
- GUARDRAILS AND HANDRAILS = 200
- GUARDRAIL FILL-IN COMPONENTS = 50
- PASSENGER VEHICLE GARAGES = 50
- ROOMS OTHER THAN SLEEPING ROOM = 40
- SLEEPING ROOMS = 30
- STAIRS = 40
- ROOF LOAD = 20 (LIVE)
- ROOF LOAD = 30 (SNOW)

NOTE: ALL COMPONENTS ARE TO MEET R.I. BUILDING CODE REQUIREMENTS.

FRAMING LUMBER TO BE SPRUCE PINE FIR # 1 OR 2 FOR EQUAL FOR 14-FOOT FLOOR SPANS.

ALL STRUCTURAL MEMBERS ARE SUBJECT TO FINAL APPROVAL BY THE LOCAL BUILDING INSPECTOR.

BUILDER IS RESPONSIBLE FOR MEETING ALL STATE OF RHODE ISLAND BUILDING CODES.

WHILE EVERY ATTEMPT WAS MADE IN THE PREPARATION OF THESE PLANS, THE BUILDER IS RESPONSIBLE FOR VERIFYING ALL DIMENSIONS AND DETAILS.

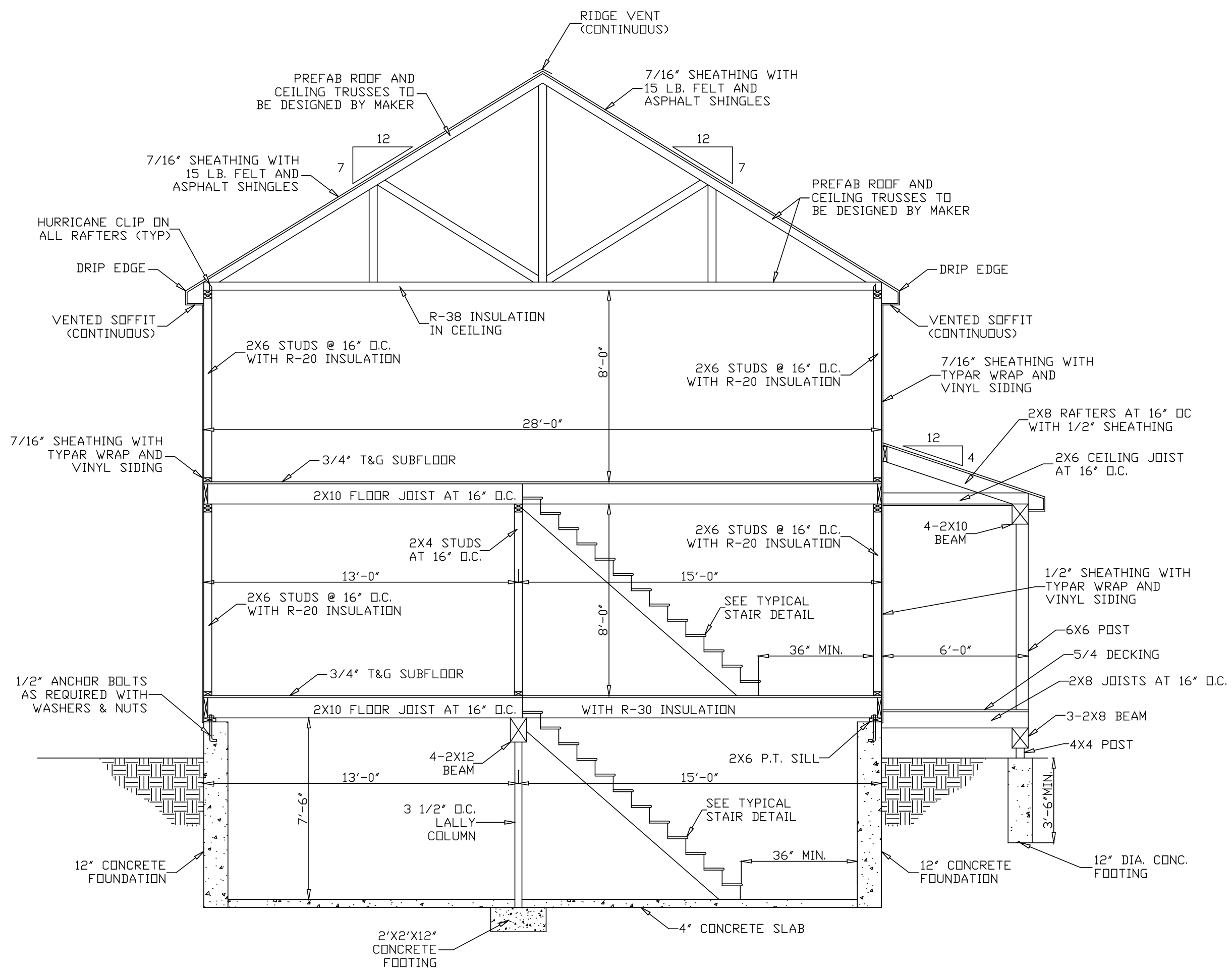

TYPICAL CROSS SECTION A-A

SCALE: 1/4" = 1'-0"

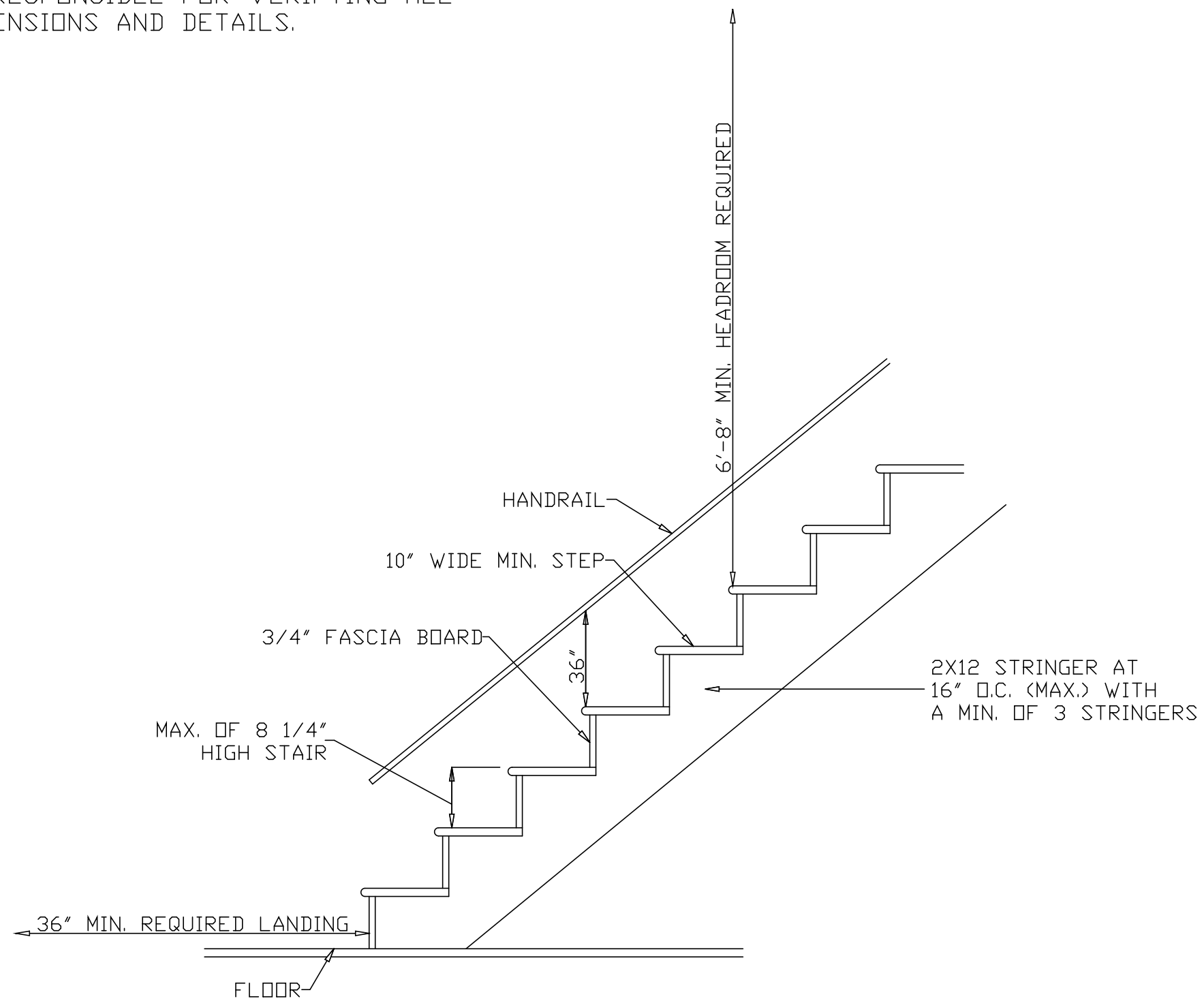

TYPICAL STAIR DETAIL

NOT TO SCALE