

# Real Estate Market Update

## *Beverly Hills (South of Wilshire Blvd.)*

### *Recently Sold*

ADDRESS	BEDS/BATHS	POOL	SQ. FT.	SALE PRICE
361 S. PALM DR	4 3	NO	2586	\$ 1,385,875
249 S. LA PEER DR	4 2.75	YES	2375	\$ 1,457,000
268 S. CRESCENT DR	3 3	YES	2227	\$ 1,645,000
141 S. SWALL DR	4 3	NO	2264	\$ 1,690,000
221 S. ALMONT	3 3	NO	2082	\$ 1,725,000
264 S. OAKHURST DR.	3 2	YES	2321	\$ 1,777,000
308 S. CANON	4 4.5	NO	2428	\$ 2,195,000
264 S. SWALL DR	5 5.5	NO	3820	\$ 2,500,000

### *Currently Listed*

ADDRESS	BEDS/BATHS	POOL	SQ. FT.	LIST PRICE
329 S. CLARK DR.	2 1	NO	1345	\$ 1,650,000
304 S. WETHERLY DR	3 2	NO	2058	\$ 1,750,000
309 S. WETHERLY DR	3 2	YES	2547	\$ 1,950,000
120 S. LA PEER DR.	5 5.5	NO	3400	\$ 2,095,000
233 S. PALM	4 3	YES	2800	\$ 2,525,000
249 S. SWALL DR	5 6	YES	3850	\$ 2,995,000
228 S. SWALL DR.	5 5.5	YES	4000	\$ 3,095,000

**The real estate market in LA is in a constant state of change. If you're thinking of buying or selling a home, I can help. Call me today for a free market analysis.**



**Maria Montoya**  
**310-403-4004**  
**mmontoya@kw.com**

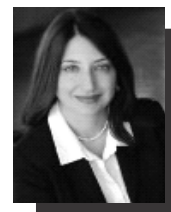

Information per L.A./Westside MLS, Inc. Information deemed reliable but not guaranteed. Properties above not necessarily sold by this agent or office. If your property is currently listed for sale, this is not meant as a solicitation of that listing.